

**FOOD POVERTY CONFERENCE** 'Feed a Friend' is a conference on food poverty at St Mary's Centre on Saturday 10 May starting at 9.30am. The conference will cover food poverty at home and abroad. It marks the beginning of Christian Aid week. 'Feed a Friend' will start with findings about food poverty locally from Ruth Haldane, the manager of the Ribble Valley Foodbank. The conference will also hear about positive steps to tackle food poverty in Kenyan schools from the Solomon Project, and from Fred Uttley a CAFOD representative living in Simonstone who cycles across the country to encourage action to tackle poverty. Dave Hardman of Christian Aid will highlight the steps which can be taken to achieve lasting change. Please register your interest by visiting [www.feedafriend.co.uk](http://www.feedafriend.co.uk) or phoning Sue Shepherd on 01200 425053. 'Feed a Friend' will conclude with a light lunch for which offers of homemade soup would be most welcome.

**CLITHEROE**

**SOCIAL CENTRE** Sunday - In addition to the usual Quiz on a Sunday evening is 'Play your Cards Right'. Please come along - Everyone welcome.

**CHRISTIAN AID** Only a few weeks away , (11-17 May) we are asking for help in delivering/collecting Christian Aid envelopes again this year. If you are willing to give a hand then please contact Janet at the presbytery ☎ 423307 ext3. There has only been a minimum response for help so far.

**BAPTISM** We welcome Maxi Gabriel Jepson who was baptized last Sunday.

Apr 26/27	Saturday	Sunday
Welcomers	M.Valovin	M.Swales & T.O'Donnell
Readers	C.Carr	P.Anwyl
Eucharistic Ministers	A.Southworth & B.Taylor	G.Lambert, C.Leeming, A.Marsden
Tea & Coffee		Embery family

**SABDEN**

**BONUS BALL** this weeks winner No 32 Margaret Waling

**CARDS** First Holy Communion cards for sale from the rack in the porch.

***There will be the opportunity to buy Confirmation Cards, Holy Communion cards and gifts (e.g. Rosaries) after Mass on a Sunday (date still to be decided) during May,***

*Parish of Our Lady of the Valley*

Catholic Communities of Clitheroe & Sabden

Lowergate, Clitheroe, Lancs BB7 1AG

Tel 01200 423307 website: [olotv.org.uk](http://olotv.org.uk)

Email: [smsj@btinternet.com](mailto:smsj@btinternet.com) Parish Priest: Mgr John Corcoran RD

Assistant Priest: Fr Frankie Mulgrew

**Easter Sunday - 20th April 2014**

*St Michael & St John's, Clitheroe*

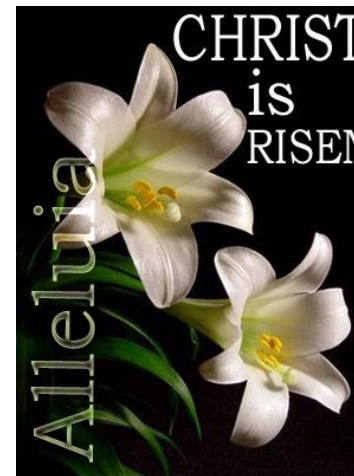

**Sunday**  
Mass at 9.30am  
followed by Coffee

**Monday**  
Mass at 12 noon

**Tuesday**  
Mass at 9am

**Wednesday & Friday**  
Eucharistic Service at 9am

**Thursday**  
Mass at 7.30pm

**SATURDAY (26th April)**

11am - 11.55am Exposition    11am - 11.45am Reconciliation  
12noon - Eucharistic Service    6pm - First Mass of Sunday

*St Mary's Church, Sabden*

**Sunday** - Mass at 11am    **Friday** - Mass at 9.15am

**Masses received this week**

Roy Carwen, Special intentions x 2, Maria Middleton, Mrs Johnson, Joan Avino, Glenis Campbell x 2, Albert Blockeel x 2

*Christus vincit, Christus regnat,  
Christas imperat*

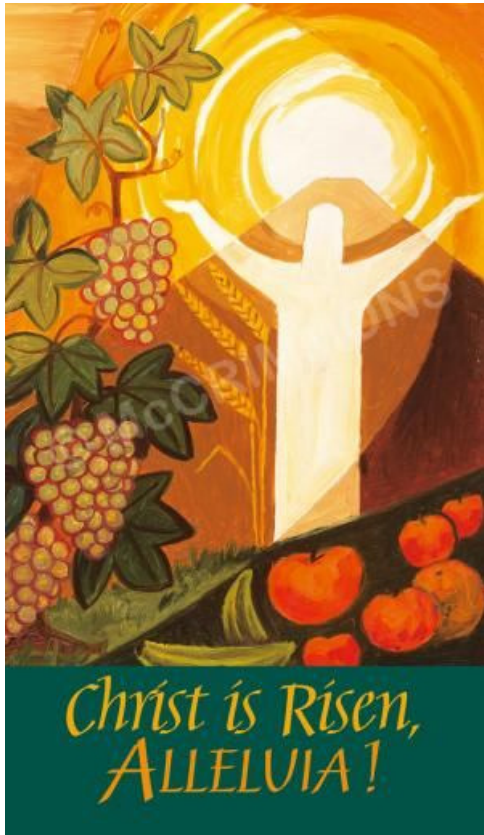

*Wishing you a Holy and Happy Easter  
Fr John, Fr Frankie & Janet*

**SICK** Peter Wright, Fr Peter Birmingham, Maria Middleton, JohnMcGough, John Lofthouse

**LATELY DEAD** Fr Manus Keane SJ, Kathleen Bradley, Glenis Campbell, Roy Curwen, Joan Avino

**ANNIVERSARIES** Albert Blockeel

**OFFERTORY** Clitheroe £737.46 Sabden £167.00 S/Orders £194  
Many thanks

**Should you wish to Gift Aid your weekly offertory and would like a set of envelopes ring Janet 01200 423307 ext 3 or mention it to Fr John or Fr Frankie**

**WANTED - CLEANER** for our Parish Centre (Clitheroe) as soon as possible, to work Sunday mornings from 7am for 4 hours. Must be trustworthy, honest and reliable. This position involves moving chairs and tables about, so the applicant needs to be fairly fit and healthy. More details please contact Theresa ☎ 01200 423073

**LADIES GROUP** . Ladies Group meeting this coming Wednesday 30 April at 7.30pm 'Buried Treasure' of James Dixon - A delve into the archives of Child Action Northwest with Harriet Roberts. Admission £2 inc tea & biscuits. At this meeting we will be taking names for all the rest of the trips planned for this year, and the money for the Leyburn trip which is on Wednesday 14th May. We are making an appeal for any new goods, cakes, raffle and tombola prizes for our forthcoming Coffee morning on May 3rd from 10am - 12noon in the Ribble Valley Mayor's Parlour. Tickets for this event are £1 and will be on sale after masses next weekend. Proceeds from this event will go to Maundy Grange.

**NBCW (NATIONAL BOARD OF CATHOLIC WOMEN)** We are invited to join the first event organised by the newly formed NBCW in Salford Diocese - Saturday 10th May at St Sebastian's Hall, Douglas Green, Salford. This will take the form of a day of reflection on the letter of Pope Francis - 'The Joy of the Gospel'. See details in porch

**CAFOD** Join team CAFOD at the Pennine Lancashire 10k this June. Run for All Pennine Lancashire 10k from Burnley City Centre Sunday 22 June 2014. Please see poster in porch for details or website runforall.com

**DIOCESAN PRIMARY TEACHING POOL 2014** The Primary Pool will identify excellent candidates who would be recommended for interview to Catholic schools who have a vacancy for 1st September 2014. For all details see poster in porch